

Price County Forest Management Blocks

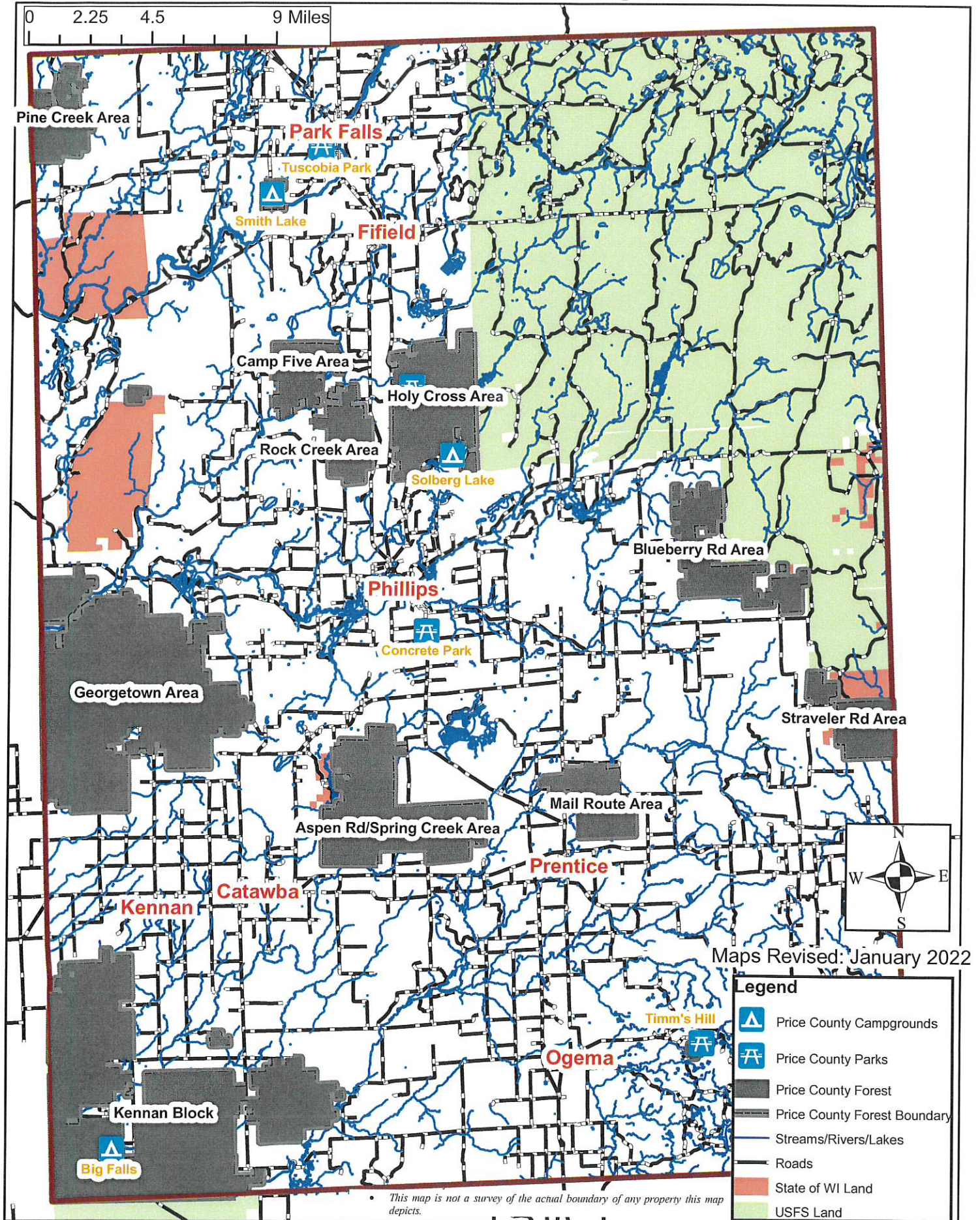

Aspen Rd/Spring Creek Area T36N R1W & T36N R1E

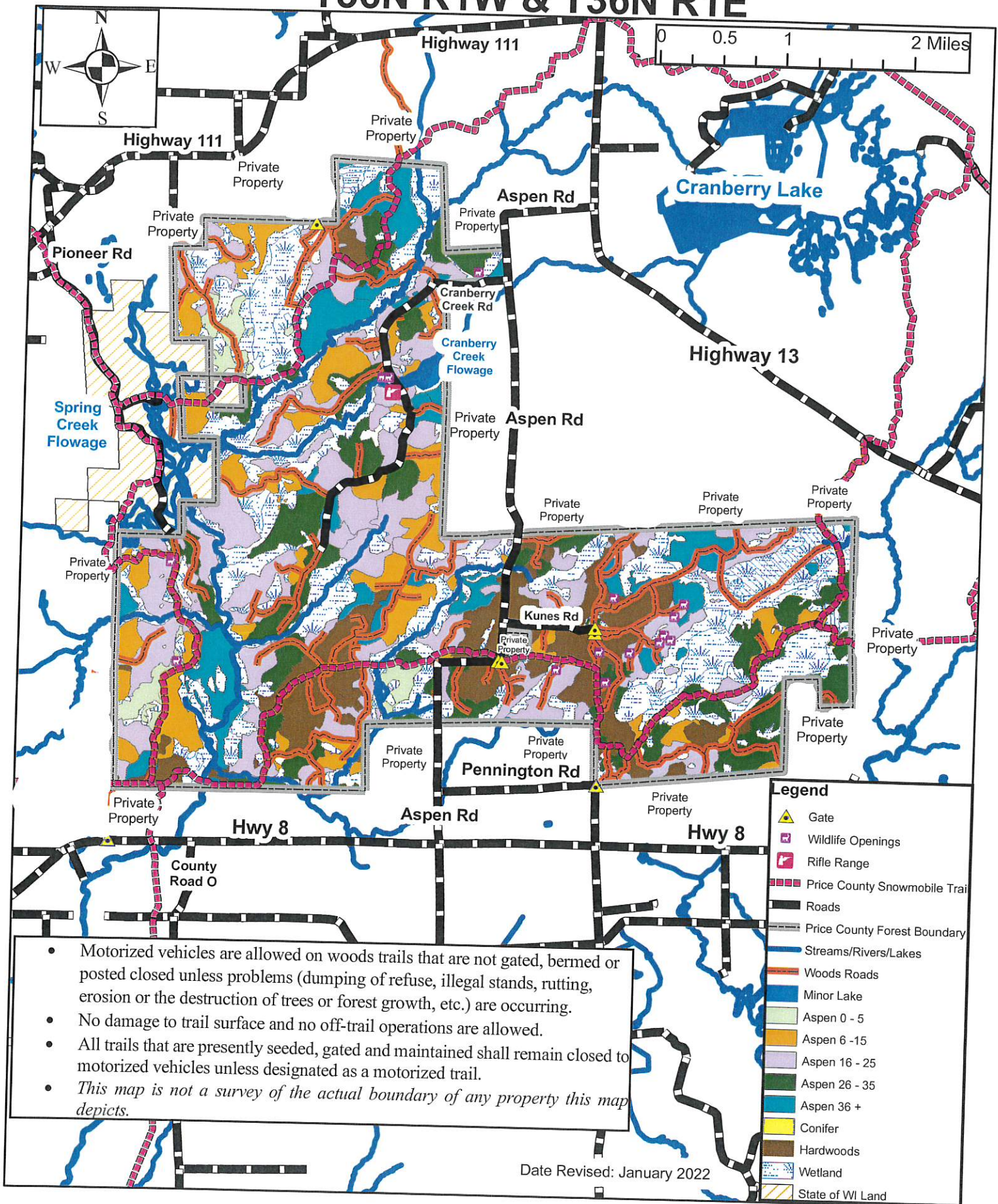

Blueberry Rd Area
T38N R2E, T37N R2E & T37N R2E

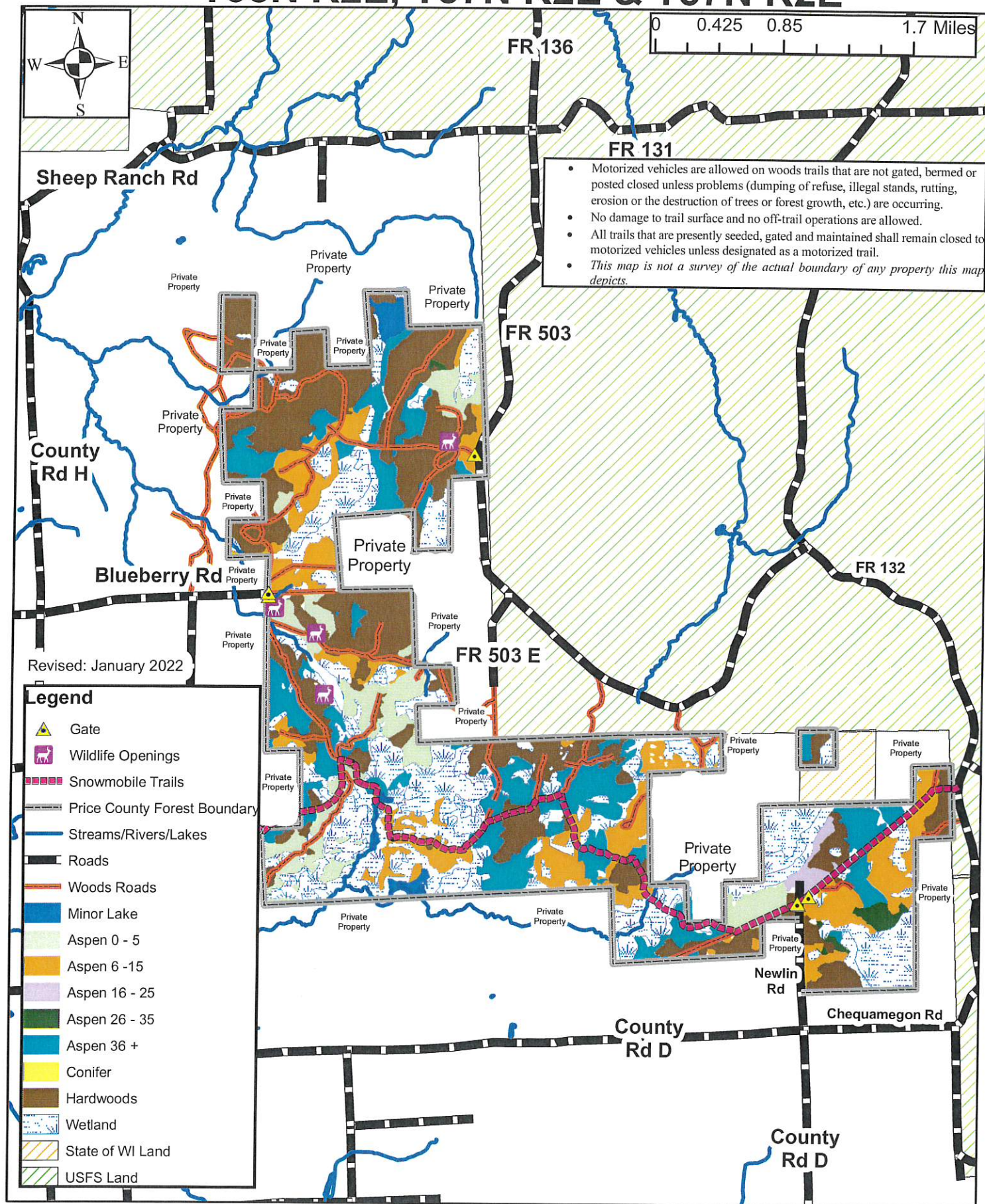

Camp Five Area T39N R1W & T38N R1W

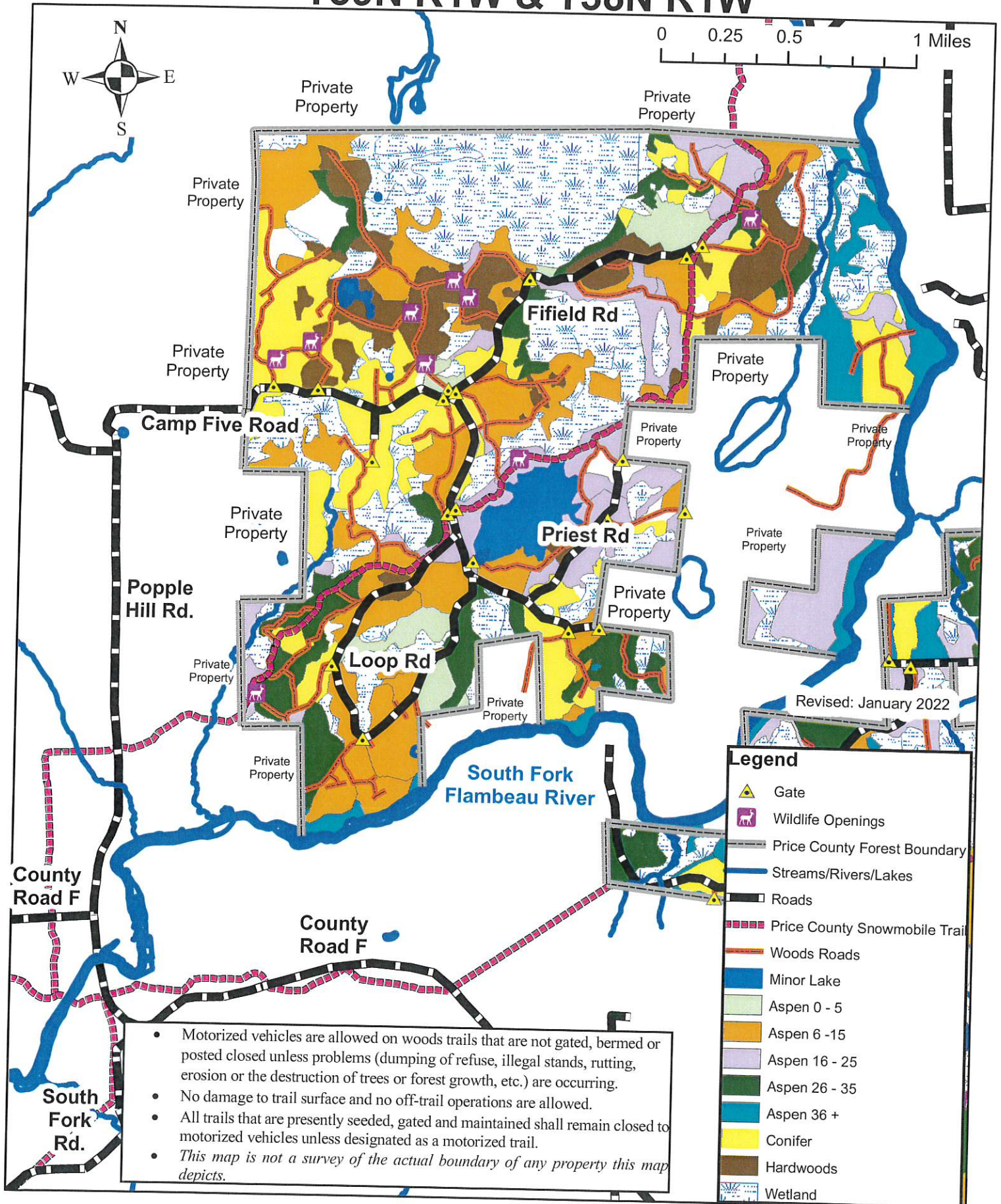

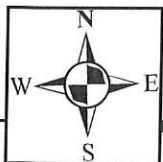

Georgetown Area

T36N R2W, T36N R1W, T37N R1W & T37N R2W

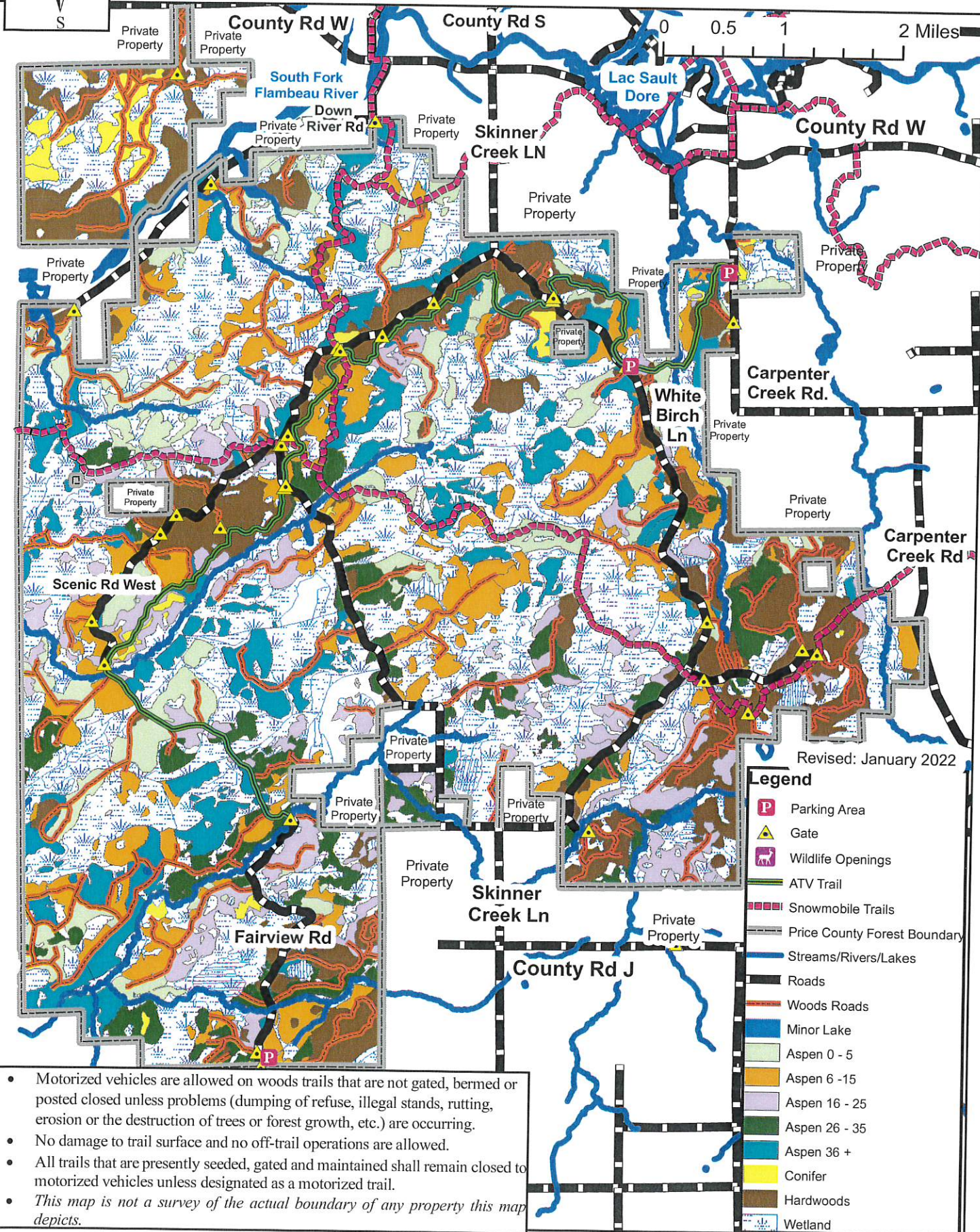

**Holy Cross Area
T38N R1E & T39N R1E**

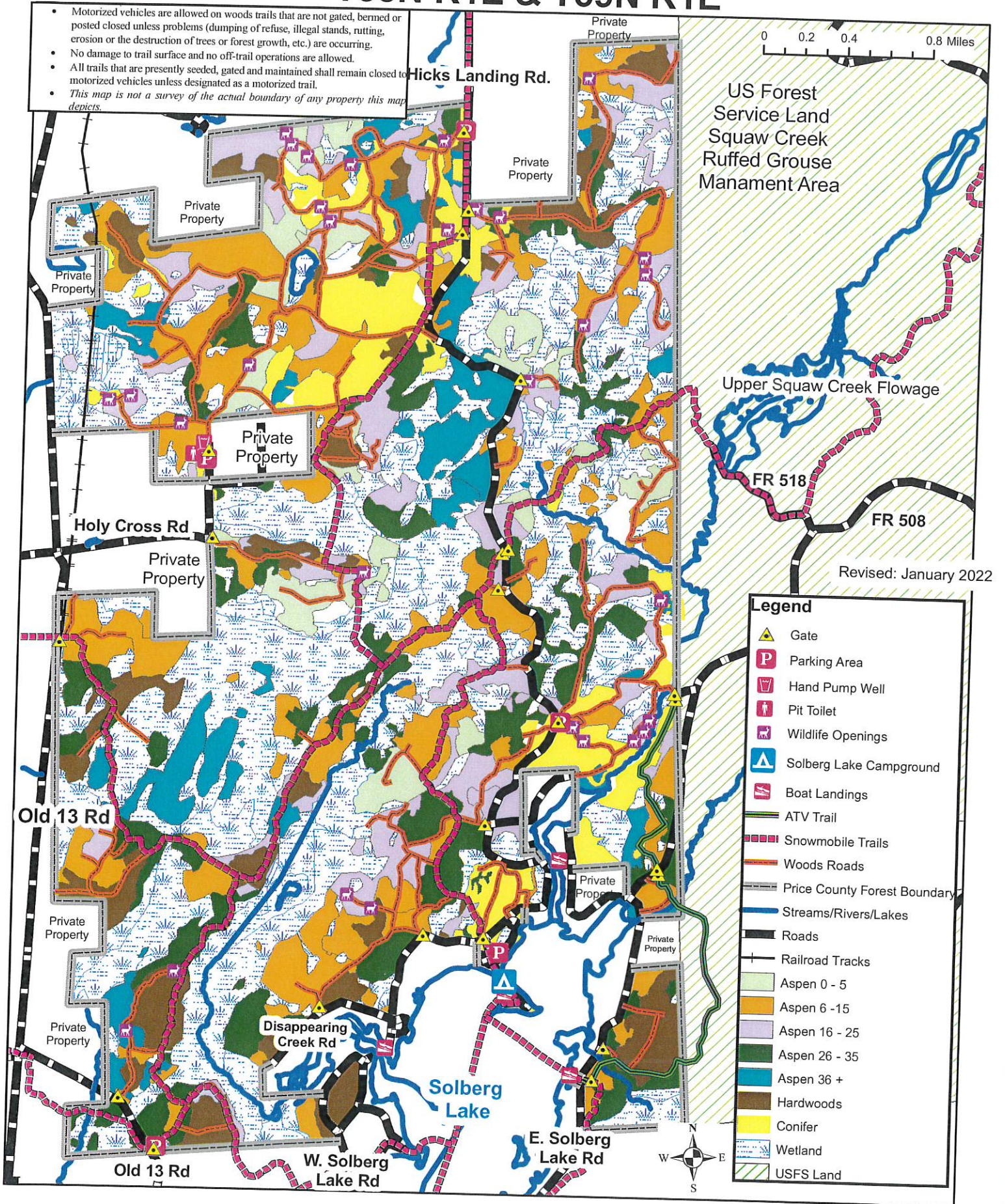

Kennan Block

T34N R2W, T34N R1W & T35N R2W

- Motorized vehicles are allowed on woods trails that are not gated, bermed or posted closed unless problems (dumping of refuse, illegal stands, rutting, erosion or the destruction of trees or forest growth, etc.) are occurring.
- No damage to trail surface and no off-trail operations are allowed.
- All trails that are presently seeded, gated and maintained shall remain closed to motorized vehicles unless designated as a motorized trail.
- This map is not a survey of the actual boundary of any property this map depicts.*

0 0.75 1.5 3 Miles

Legend

- Gate
- Campground
- Hand Pump Well
- Pit Toilet
- Wildlife Openings
- Snowmobile Trails
- Roads
- Price County Forest Boundary
- Streams/Rivers/Lakes
- Woods Roads
- Minor Lake
- Aspen 0 - 5
- Aspen 6 - 15
- Aspen 16 - 25
- Aspen 26 - 35
- Aspen 36 +
- Conifer
- Hardwoods
- Wetland
- USFS Land

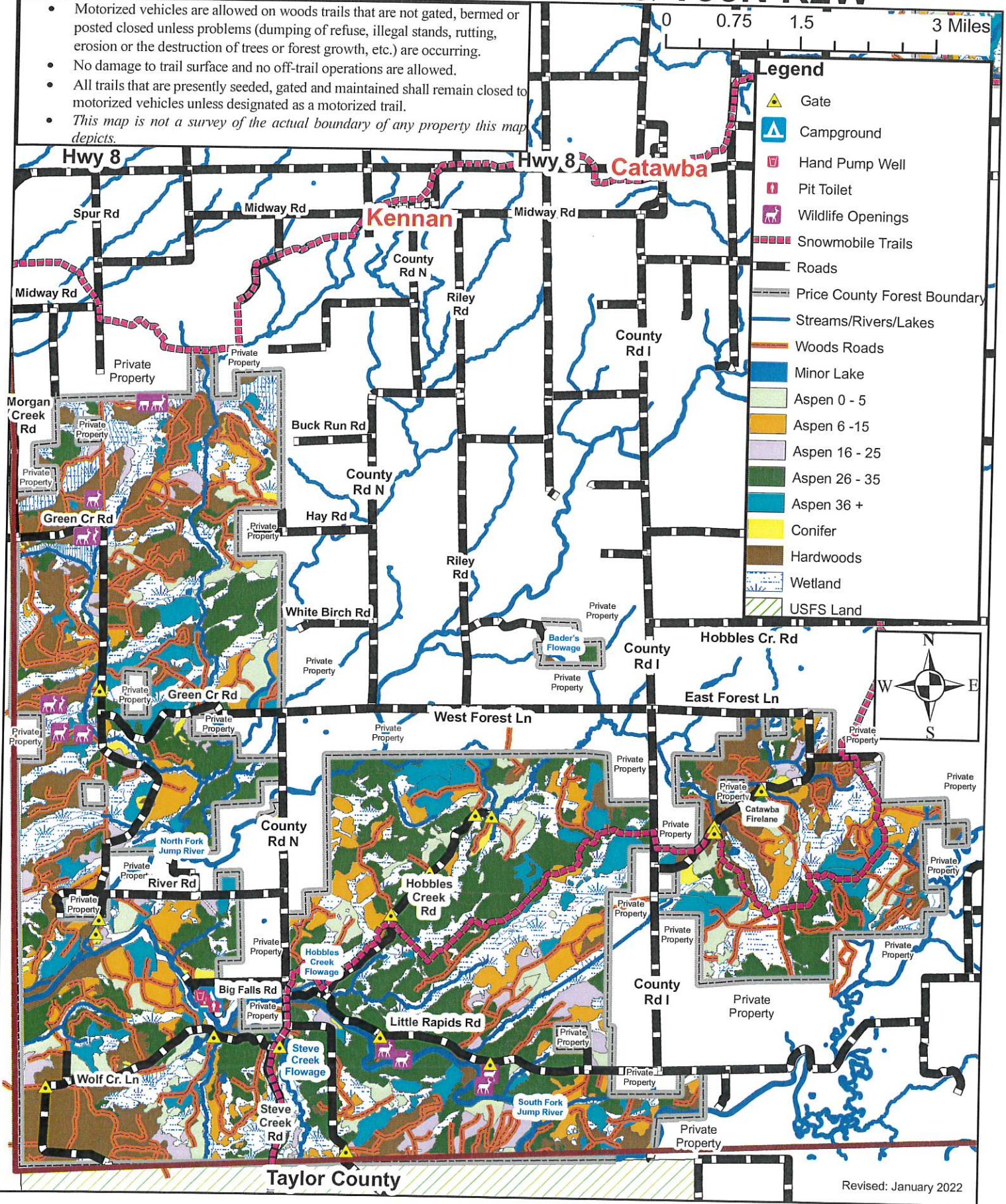

Mail Route Area T36N R1E & R2E

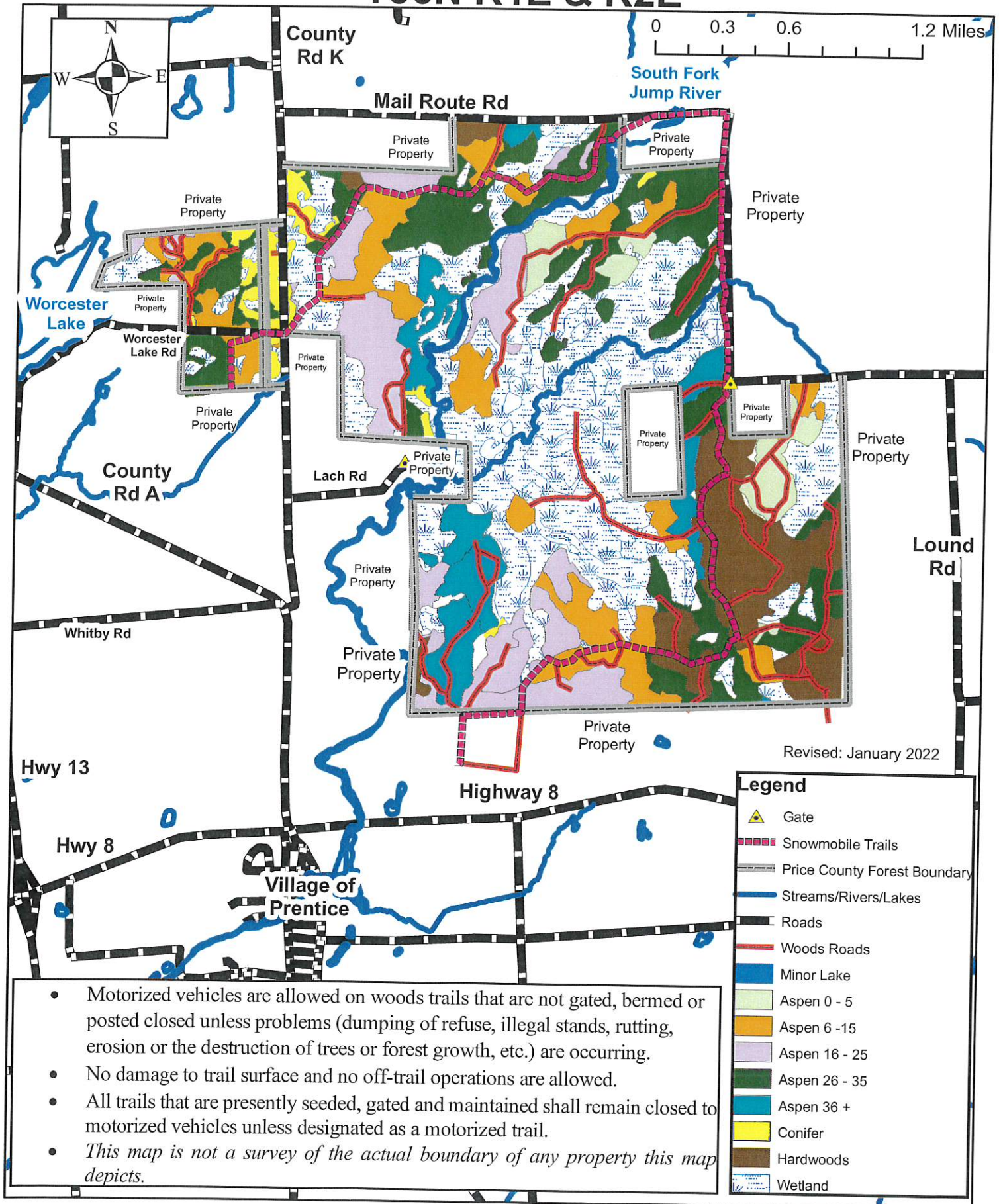

Pine Creek Area T40N R2W

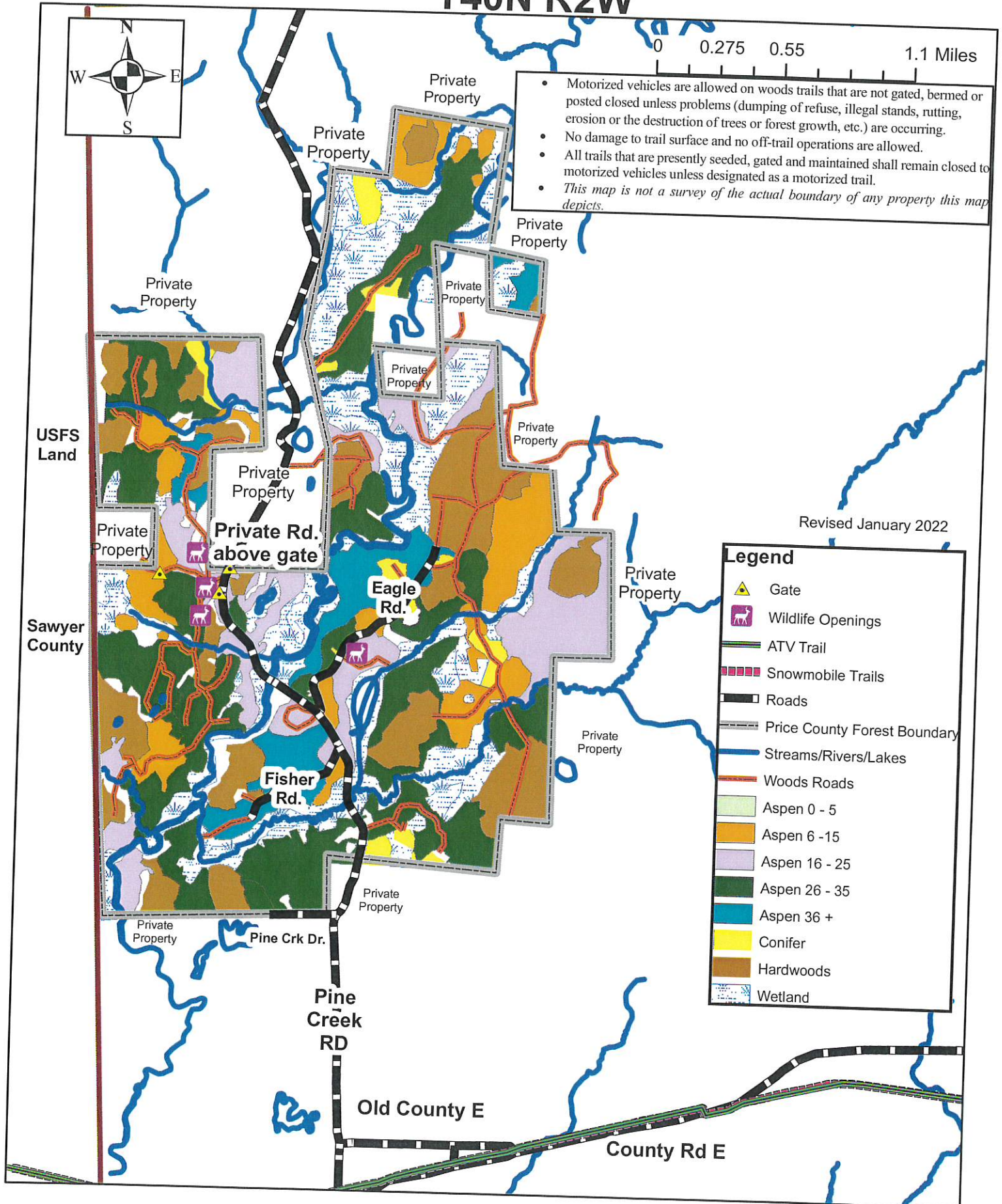

T39N R1W & T38N R1W

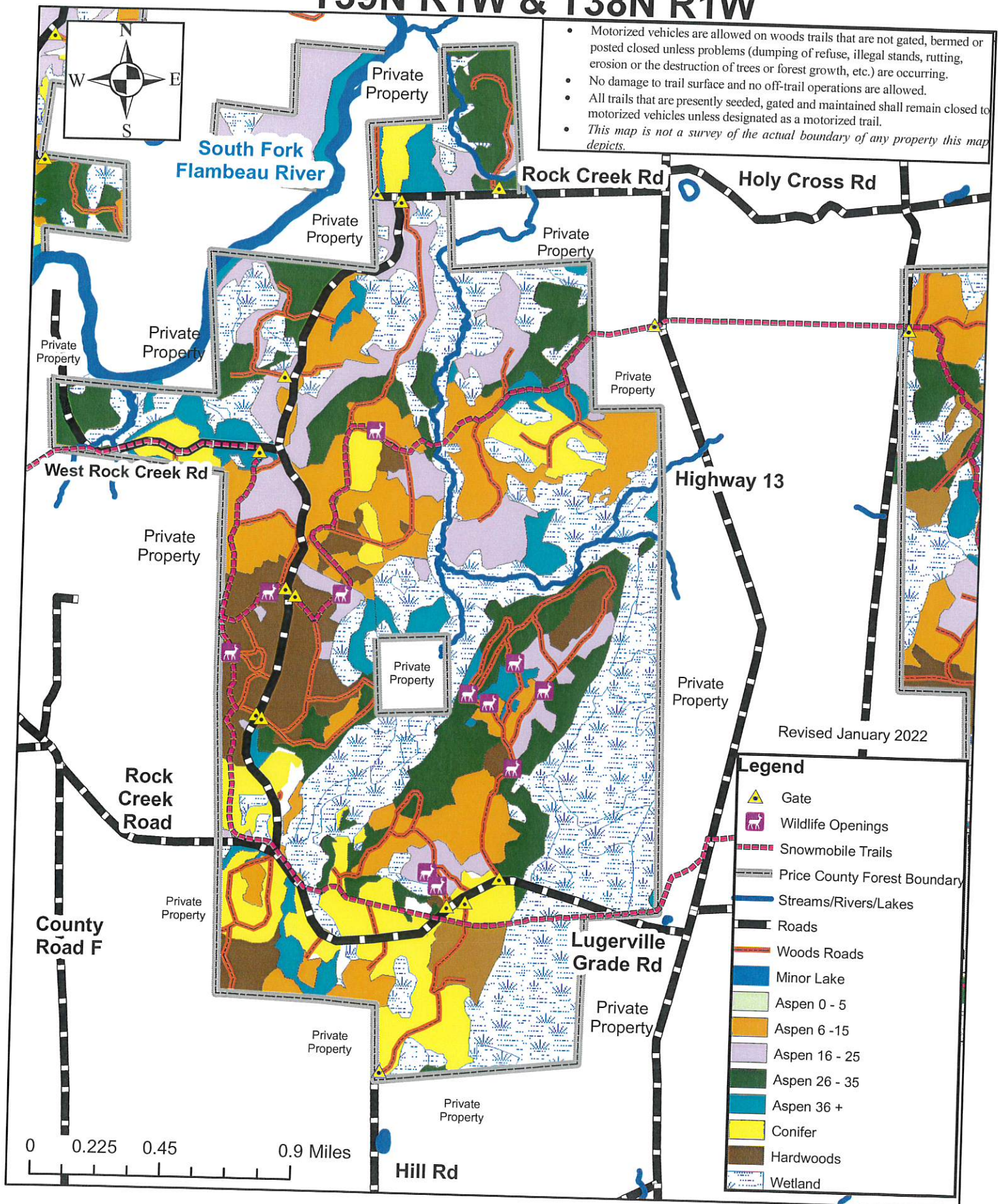

Straveler Rd Area T36N R3E

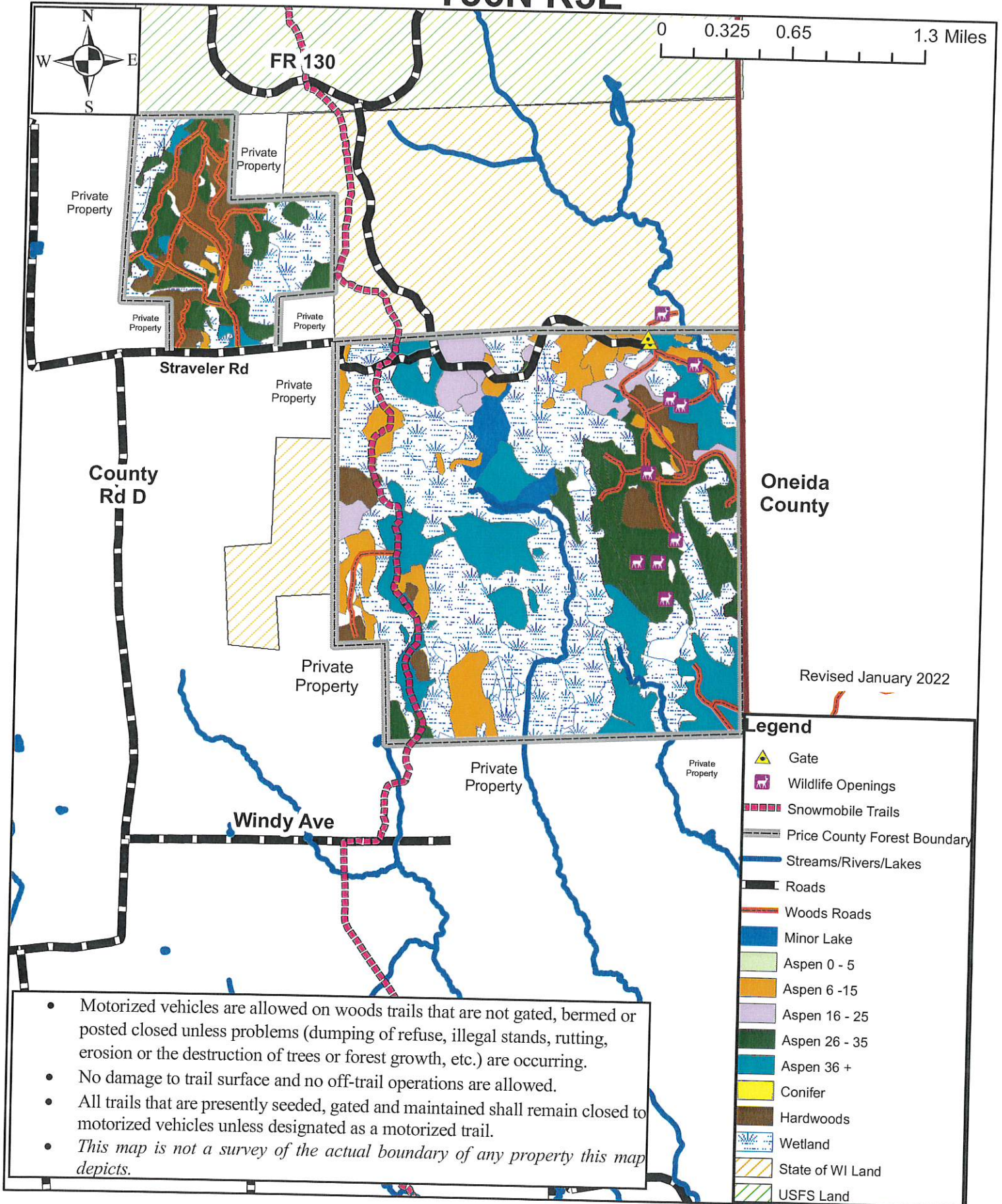

- Motorized vehicles are allowed on woods trails that are not gated, bermed or posted closed unless problems (dumping of refuse, illegal stands, rutting, erosion or the destruction of trees or forest growth, etc.) are occurring.
- No damage to trail surface and no off-trail operations are allowed.
- All trails that are presently seeded, gated and maintained shall remain closed to motorized vehicles unless designated as a motorized trail.
- *This map is not a survey of the actual boundary of any property this map depicts.*